



NORTH ELEVATION (CENTRAL AVENUE)



WEST ELEVATION (SIDE)



EAST ELEVATION (SIDE)



SOUTH ELEVATION (REAR)





EXISTING NORTH ELEVATION (FRONT)

SCALE: 1/4" = 1'-0"  
EXISTING EXCEPT AS NOTED



EXISTING SIDE ELEVATION (EAST)

SCALE: 1/4" = 1'-0"  
EXISTING EXCEPT AS NOTED

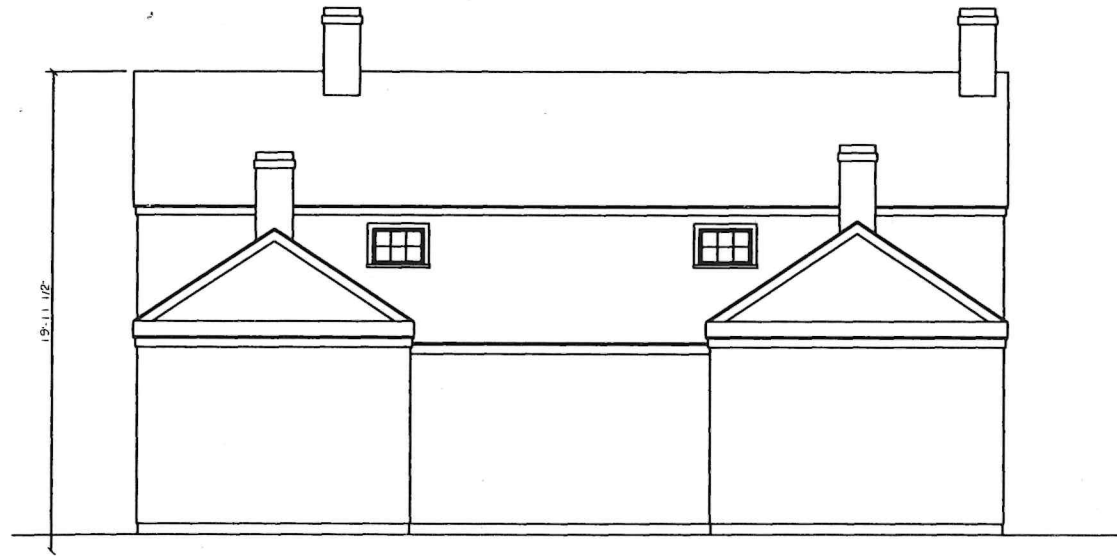

EXISTING SOUTH ELEVATION (REAR)

SCALE: 1/4" = 1'-0"  
EXISTING EXCEPT AS NOTED



EXISTING SIDE ELEVATION (WEST)

SCALE: 1/4" = 1'-0"  
EXISTING EXCEPT AS NOTED



**INNAMORATO**  
145 CENTRAL GREENPORT, NY 11944

25 MARCH, 2026  
SCALE: 1/8'-0" = 1'-0"

**Robert I. Brown**  
Architect, P.C.

205 Bay Ave. Greenport NY  
info@ribrownarchitect.com  
631-477-9752

IT IS A VIOLATION OF THE LAW FOR ANY PERSON, UNLESS ACTING UNDER THE DIRECTION OF A LICENSED ARCHITECT, TO ALTER ANY ITEM ON THIS DRAWING IN ANY WAY. ANY AUTHORIZED ALTERATION MUST BE NOTED, SEALED, AND DESCRIBED IN ACCORDANCE WITH THE LAW.

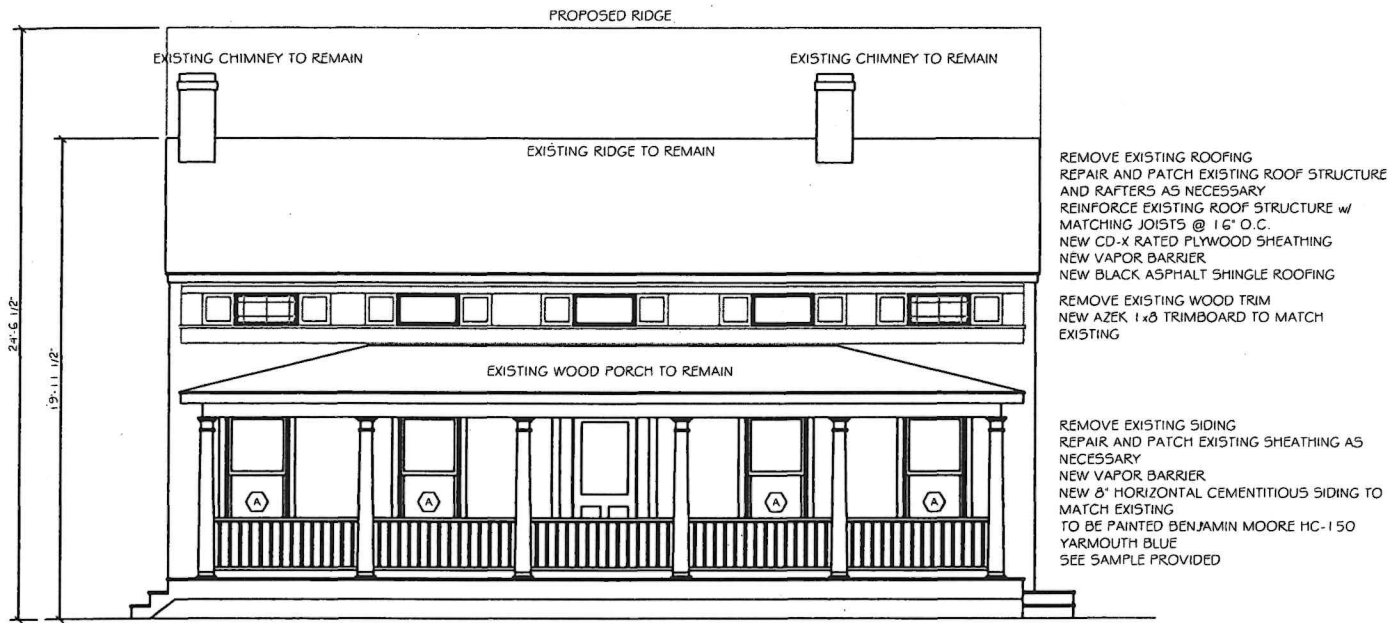

**EXISTING NORTH ELEVATION (FRONT)**

SCALE: 1/4" = 1'-0"  
EXISTING EXCEPT AS NOTED

REMOVE EXISTING ROOFING  
REPAIR AND PATCH EXISTING ROOF STRUCTURE  
AND RAFTERS AS NECESSARY  
REINFORCE EXISTING ROOF STRUCTURE w/  
MATCHING JOISTS @ 16" O.C.  
NEW CD-X RATED PLYWOOD SHEATHING  
NEW VAPOR BARRIER  
NEW BLACK ASPHALT SHINGLE ROOFING  
REMOVE EXISTING WOOD TRIM  
NEW AZEK 1x8 TRIMBOARD TO MATCH  
EXISTING

REMOVE EXISTING SIDING  
REPAIR AND PATCH EXISTING SHEATHING AS  
NECESSARY  
NEW VAPOR BARRIER  
NEW 8" HORIZONTAL CEMENTITIOUS SIDING TO  
MATCH EXISTING  
TO BE PAINTED BENJAMIN MOORE HC-150  
YARMOUTH BLUE  
SEE SAMPLE PROVIDED

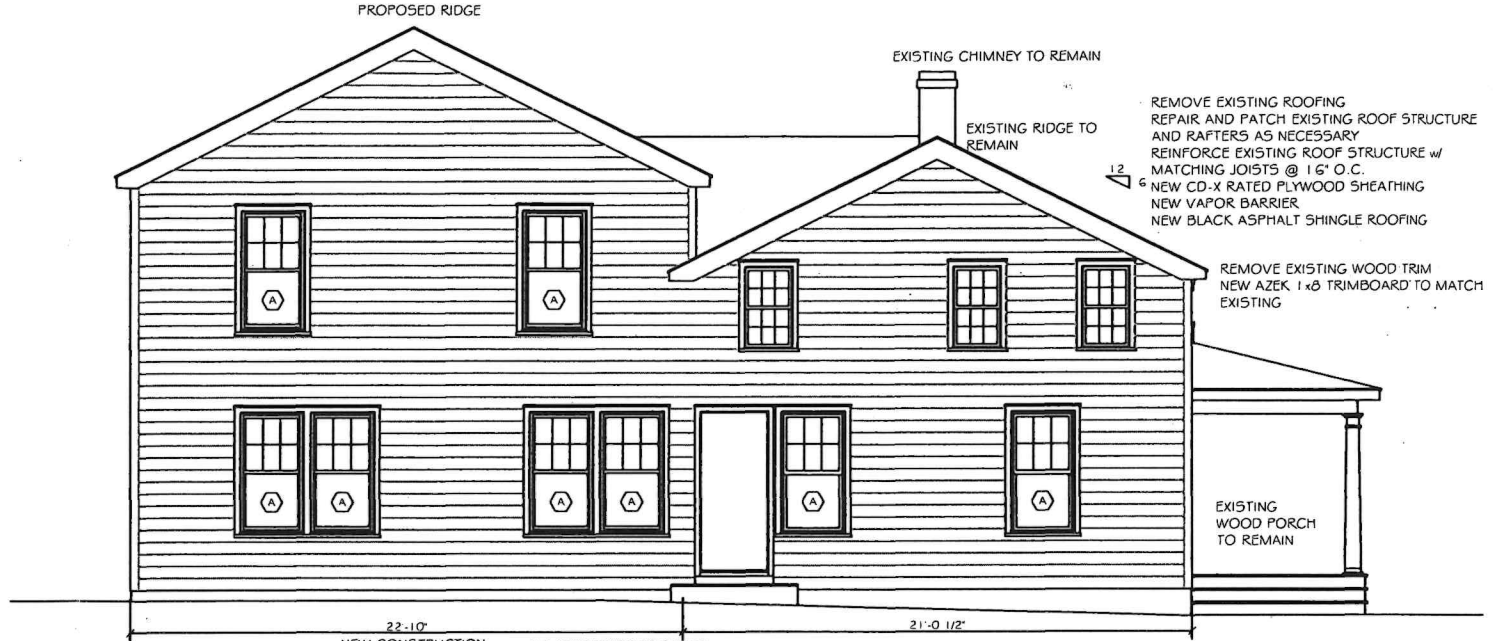

**SIDE ELEVATION (EAST)**

SCALE: 1/4" = 1'-0"  
EXISTING EXCEPT AS NOTED

REMOVE EXISTING SIDING  
REPAIR AND PATCH EXISTING SHEATHING AS NECESSARY  
NEW VAPOR BARRIER  
NEW 8" HORIZONTAL CEMENTITIOUS SIDING TO MATCH  
EXISTING  
TO BE PAINTED BENJAMIN MOORE HC-150 YARMOUTH BLUE  
SEE SAMPLE PROVIDED

REMOVE EXISTING ROOFING  
REPAIR AND PATCH EXISTING ROOF STRUCTURE  
AND RAFTERS AS NECESSARY  
REINFORCE EXISTING ROOF STRUCTURE w/  
MATCHING JOISTS @ 16" O.C.  
NEW CD-X RATED PLYWOOD SHEATHING  
NEW VAPOR BARRIER  
NEW BLACK ASPHALT SHINGLE ROOFING

REMOVE EXISTING WOOD TRIM  
NEW AZEK 1x8 TRIMBOARD TO MATCH  
EXISTING

EXISTING  
WOOD PORCH  
TO REMAIN

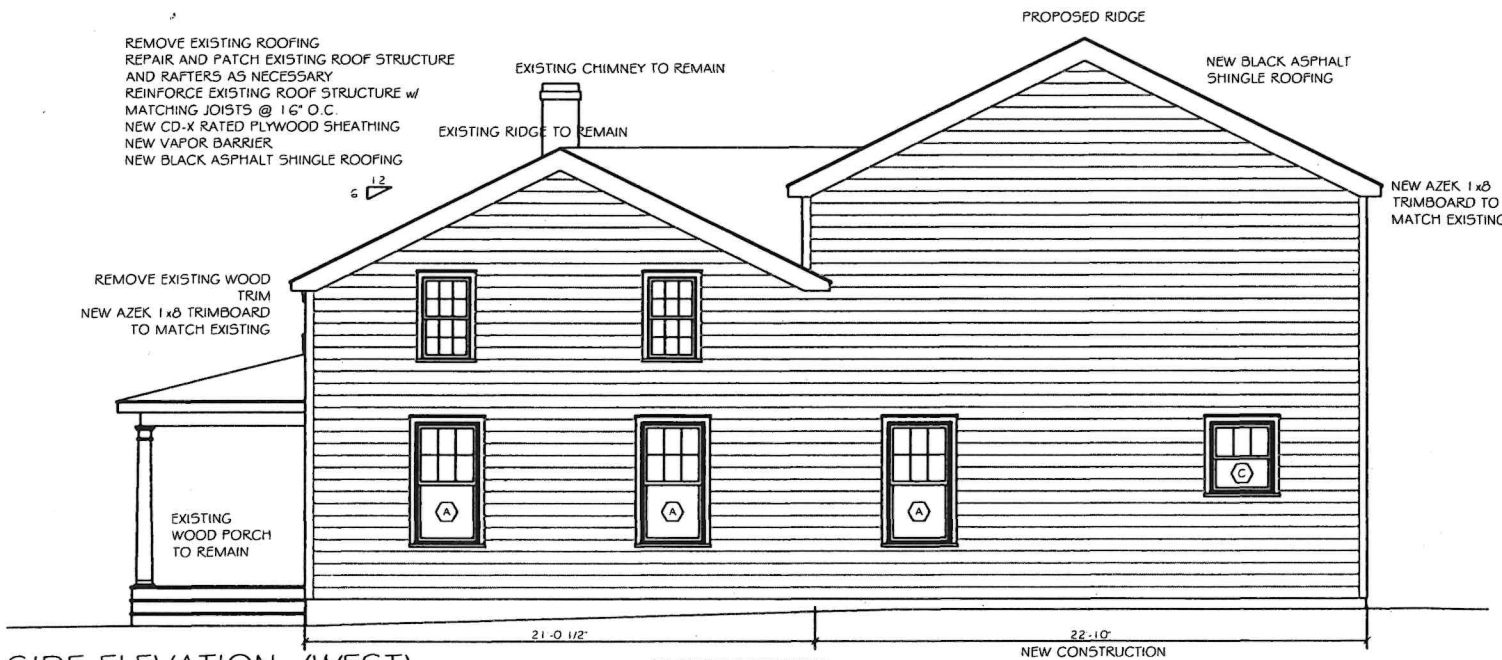

**SIDE ELEVATION (WEST)**

SCALE: 1/4" = 1'-0"  
EXISTING EXCEPT AS NOTED

REMOVE EXISTING SIDING  
REPAIR AND PATCH EXISTING SHEATHING AS NECESSARY  
NEW VAPOR BARRIER  
NEW 8" HORIZONTAL CEMENTITIOUS SIDING TO MATCH EXISTING  
TO BE PAINTED BENJAMIN MOORE HC-150 YARMOUTH BLUE  
SEE SAMPLE PROVIDED

NEW AZEK 1x8  
TRIMBOARD TO  
MATCH EXISTING

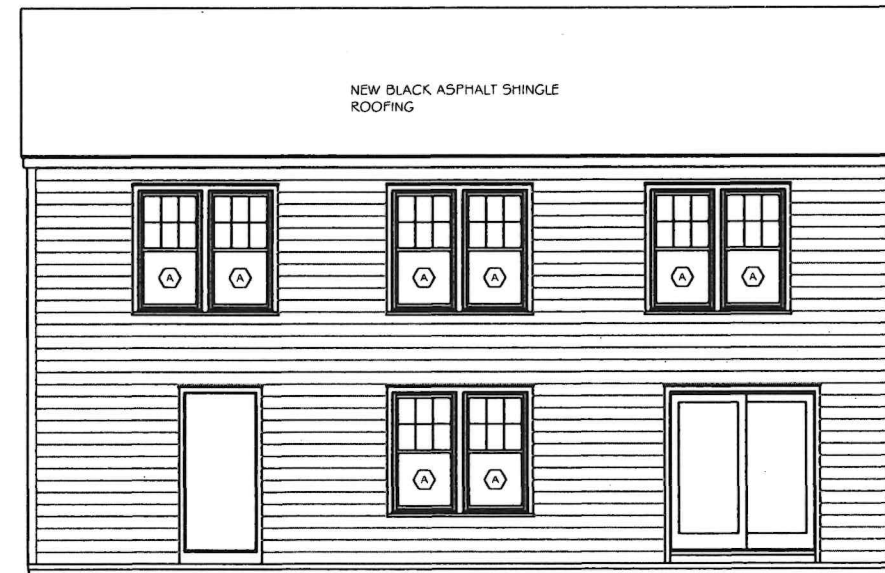

**REAR ELEVATION (SOUTH)**

SCALE: 1/4" = 1'-0"  
EXISTING EXCEPT AS NOTED

NEW BLACK ASPHALT SHINGLE  
ROOFING



**Robert I. Brown**  
Architect, P.C.

205 Bay Ave. Greenport NY  
info@ribrownarchitect.com  
631-477-9752

**INNAMORATO**  
145 CENTRAL GREENPORT, NY 11944

25 MARCH, 2026  
SCALE: 1/8"-0" = 1'-0"

IT IS A VIOLATION OF THE LAW FOR ANY PERSON,  
UNLESS ACTING UNDER THE DIRECTION OF A  
LICENSED ARCHITECT, TO ALTER ANY ITEM ON  
THIS DRAWING IN ANY WAY. ANY AUTHORIZED  
ALTERATION MUST BE NOTED, SEALED, AND  
DESCRIBED IN ACCORDANCE WITH THE LAW.