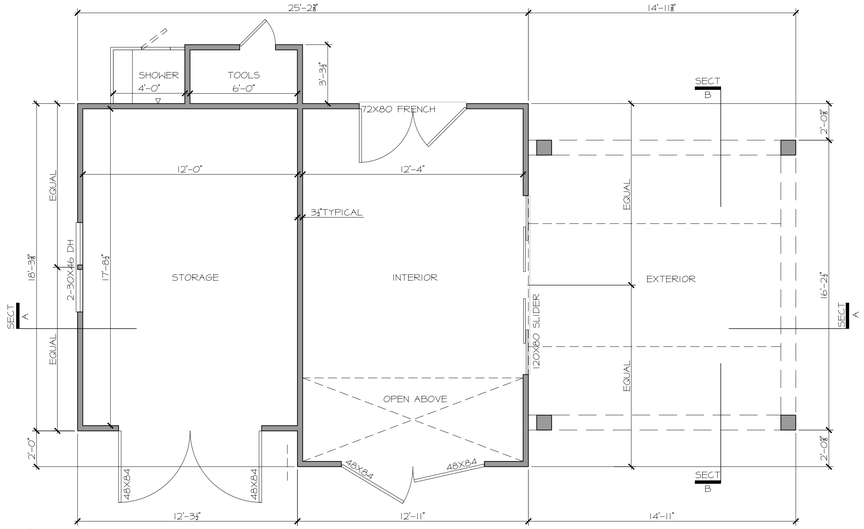

PROPOSED FLOOR PLAN
1/4"=1'-0"

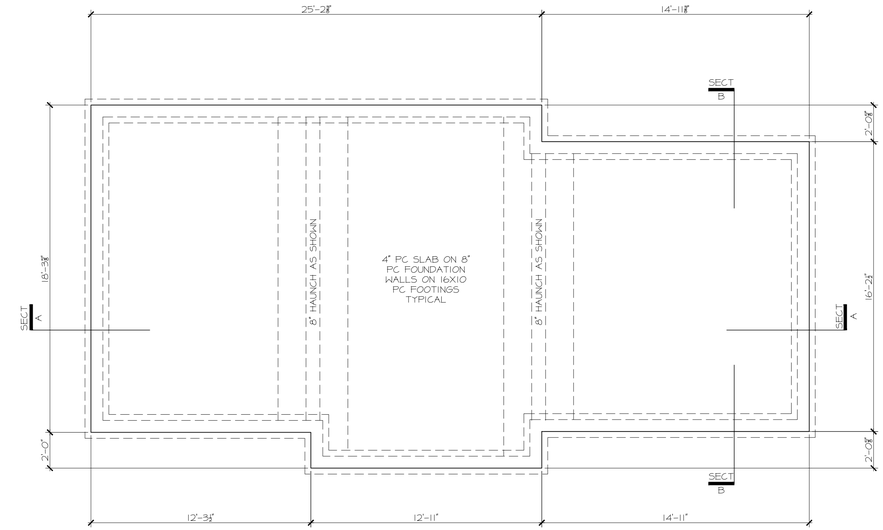

PROPOSED SLAB PLAN
1/4"=1'-0"

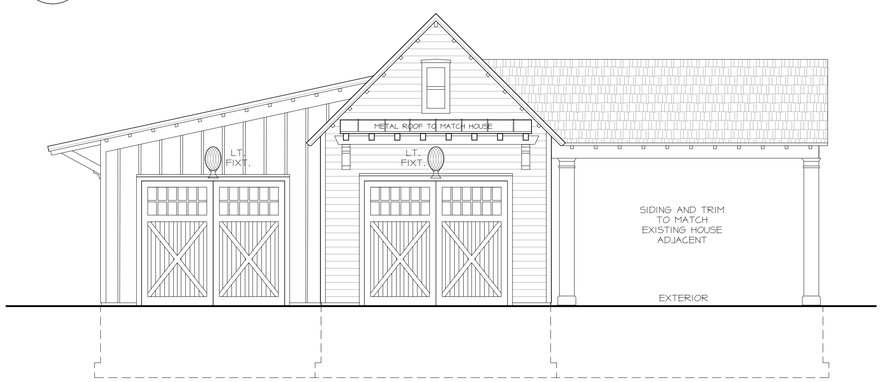

PROPOSED FRONT ELEVATION
1/4"=1'-0"

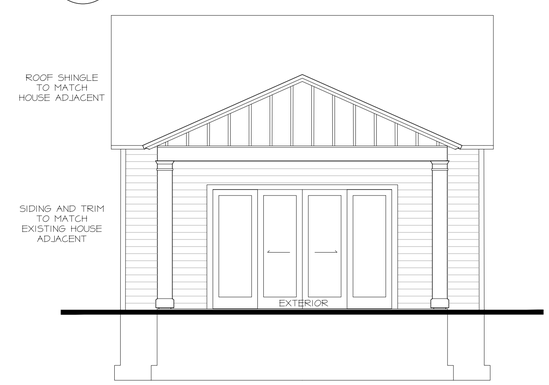

PROPOSED SIDE ELEVATION
1/4"=1'-0"

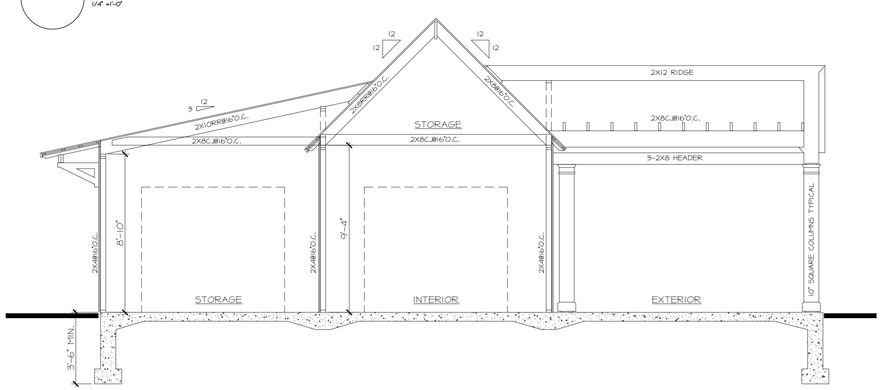

a PROPOSED SECTION
1/4"=1'-0"

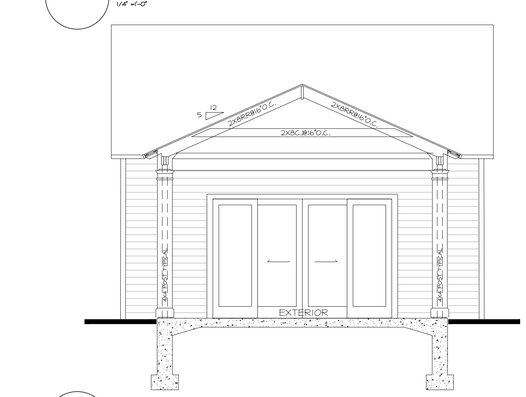

b PROPOSED SECTION
1/4"=1'-0"

RENOVATION TO EXISTING ACCESSORY STRUCTURE:
STRUCTURE IS NOT HEATED OR COOLED AND IS FOR SEASONAL USE ONLY

2026-01-28
BD REVIEW

REVISION:	DATE:

WARNING: IT IS A VIOLATION OF THE LAW FOR ANY PERSON, UNLESS ACTING UNDER THE DIRECTION OF A LICENSED ARCHITECT, TO ALTER AN ITEM IN ANY WAY. IF AN ITEM BEARING THE SEAL OF AN ARCHITECT IS ALTERED, THE ALTERING ARCHITECT SHALL AFFIX TO HIS/HER ITEM THE SEAL AND THE NOTATION "ALTERED BY" FOLLOWED BY HIS/HER SIGNATURE AND THE DATE OF SUCH ALTERATION, AND A SPECIFIC DESCRIPTION OF THE ALTERATION.

ALTERED BY: _____
DATE: _____
SIGNATURE: _____
DESCRIPTION OF ALTERATION: _____

30 Lake Ave. South
Nesconset, NY 11767
capodesignbuild.com
631.250.9200 suffolk 516.441.7620 nassau

Thomas D. Reilly, P.E.
Engineer
4 Bezel Lane,
Smithtown, NY 11787
T:631.724.7888
email: tdrpe@tdrpe.com

DESIGN CAPO BUILD

PROPOSED ACCESSORY STRUCTURE FOR :
KENNEDY RESIDENCE
429 SIXTH STREET GREENPORT, NY

RENOVATION TO EXISTING ACCESSORY STRUCTURE

DRAWN BY: JAM
DATE: 08/07/25

1